







- Sought After Location
- Four Bedrooms
- Close to the Beach
- Council Tax Band \*D\*
- Call For More Information
- Extended Family Home
- Driveway and Garage
- Fantastic Amenities Nearby
- Viewing Recommended
- Video Tour Available







**\*\* Video Tour on our YouTube Channel | <https://youtu.be/Abb0i73E1fg> \*\***

This stunning, four-bedroom, semi-detached, family home is positioned on a highly regarded street in Preston Grange.

The extended property is a real credit to the current owners and briefly comprises to the ground floor: - entrance lobby, hallway, spacious lounge with a feature wood-burning stove, dining room with sliding door to the conservatory, a fantastic kitchen with fitted units, integrated appliances with feature exposed brickwork and beam, and a handy utility room with a w/c along with access to both the garage and rear garden. To the first floor there are four good-sized bedrooms, the main with fitted wardrobes and there is a larger style bathroom, with a four-piece suite including a free-standing bathtub. The property further benefits from gas central heating and double glazing.

Externally there is a paved driveway to the front leading to the integral garage and there is also a beautiful, rear garden with a generous patio area, artificial lawn, decked area and raised planter. There is also an open green aspect to the front of the property.

The central location provides access to a wide variety of local amenities, including cafes, bars, and restaurants. Long Sands Beach and King Edwards Bay are only a short drive away. The A1058 Coast Road is close by, so you have a direct route towards Newcastle City Centre and for the growing family, the property is well positioned for access to very well-regarded schools

For more information on this stunning home and to book a viewing please call our Coastal team on 0191 257 2000.

#### Tenure

The agent understands the property to be freehold. However, this should be confirmed with a licenced legal representative.

Council Tax Band \*D\*.



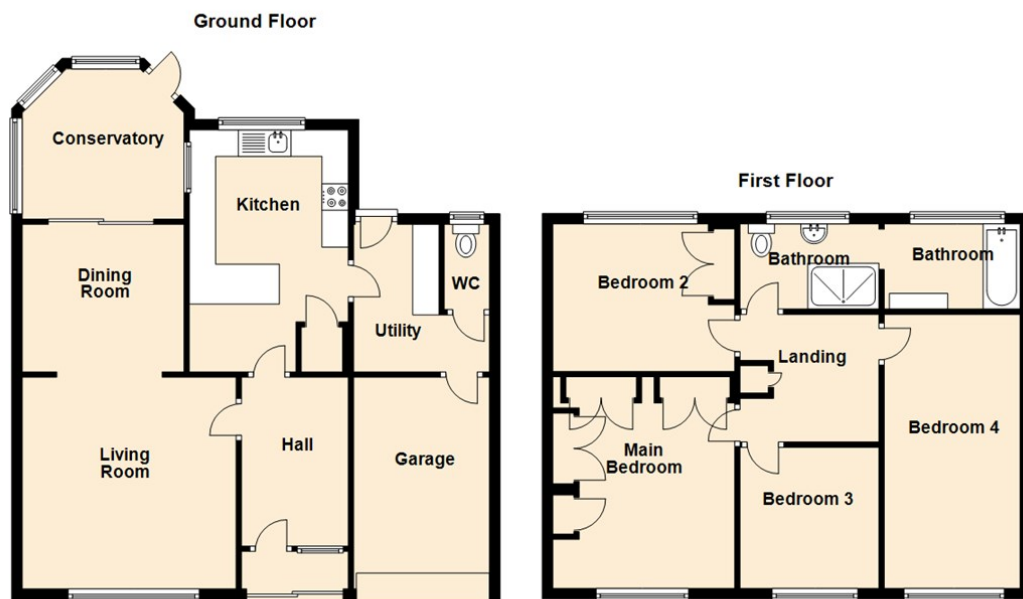

Living Room 13'2" x 13'3" (4.02 x 4.06)  
 Dining Room 9'2" x 10'0" (2.80 x 3.07)  
 Kitchen 17'7" x 9'10" (5.38 x 3.02)  
 Main Bedroom 13'2" x 11'3" (4.02 x 3.45)  
 Bedroom Two 9'2" x 11'3" (2.80 x 3.45)  
 Bedroom Three 8'3" x 8'7" (2.52 x 2.64)  
 Bedroom Four 17'0" x 8'5" (5.20 x 2.58)

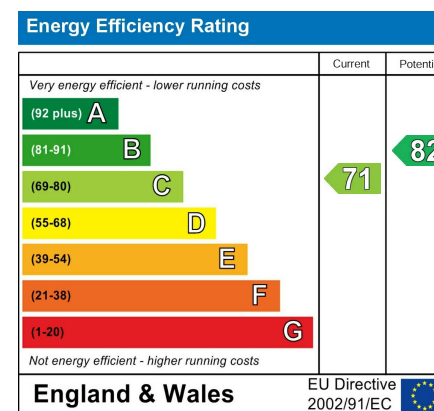

## The difference between house and home

You may download, store and use the material for your own personal use and research. You may not republish, retransmit, redistribute or otherwise make the material available to any party or make the same available on any website, online service or bulletin board of your own or of any other party or make the same available in hard copy or in any other media without the website owner's express prior written consent. The website owner's copyright must remain on all reproductions of material taken from this website.



[www.janforsterestates.com](http://www.janforsterestates.com)

Gosforth  
 Newcastle  
 High Heaton  
 Tynemouth  
 Low Fell  
 Property Management Centre

0191 236 2070  
 0191 284 4050  
 0191 270 1122  
 0191 257 2000  
 0191 487 0800  
 0191 236 2680

