







3



1



1

- Semi Detached House
- Well Appointed Kitchen
- Gas Central Heating
- Great Family Home
- Council Tax Band \*B\*
- Three Bedroom Home
- Freehold Property
- Double Glazed
- Handy For The Town Centre
- Viewing Essential







**\*\* Video Tour on our YouTube Channel | <https://youtu.be/8KRVOVIHwVk> \*\***

This delightful semi-detached house is positioned in an established location, on Delaval Avenue, North Shields. This property boasts three cosy bedrooms, making it the perfect family home.

The property's design is both practical and inviting, creating a warm and welcoming atmosphere for all who enter. Briefly comprising to the ground floor;- entrance hallway with storage, spacious lounge with bay window and a bright and airy, well-appointed kitchen/dining room with French doors to the rear. With three bedrooms to the first floor, there is ample room for a growing family or for guests to stay over comfortably. You are also presented with a modern, 4 piece family bathroom WC. Externally there are gardens to both the front and the rear. Further benefits include gas central heating and double glazing.

The location of this property is without doubt extremely central, and you are within easy striking distance of most Tyneside centres. The exact location affords ease of access to the A19 and the Tyne Tunnel. The A1058 Coast Road is also close by so you have a direct route to the beach or Newcastle City Centre. There are good links to public transport facilities which include prime bus routes and the Metro service. For the growing family the property is well positioned for access to very well regarded schools.

Don't miss out on the opportunity to make this charming house your new home. Embrace the comfort and convenience that Delaval Avenue has to offer - schedule a viewing today and experience this lovely property for yourself.

Please call our Tynemouth branch on 0191 257 2000 for more information.

#### Tenure

The agent understands the property to be freehold. However, this should be confirmed with a licenced legal representative.

Council Tax band \*B\*.

**Ground Floor**

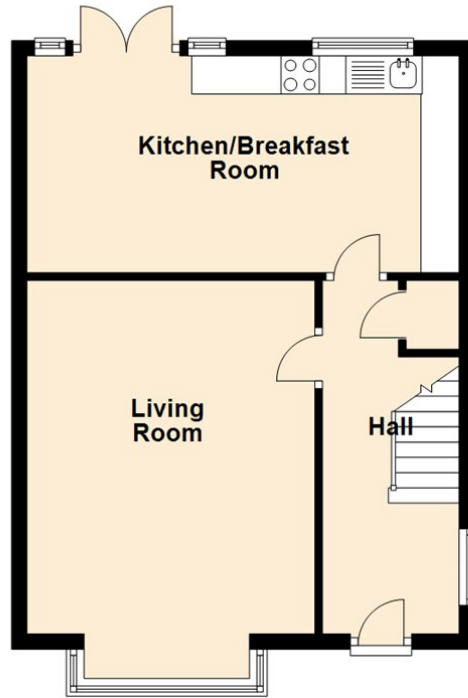

**First Floor**

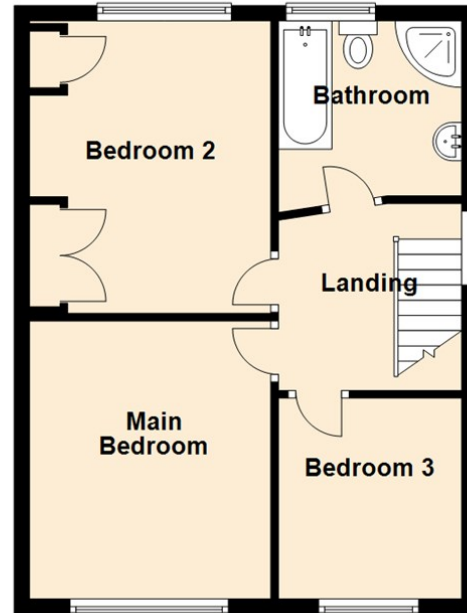

Living Room 15'2" x 12'4" (4.63 x 3.77)

Kitchen/Breakfast Room 9'3" x 18'6" (2.84 x 5.66)

Main Bedroom 11'11" x 10'4" (3.64 x 3.16)

Bedroom Two 12'6" x 10'4" (3.83 x 3.16)

Bedroom Three 8'7" x 7'10" (2.63 x 2.40)

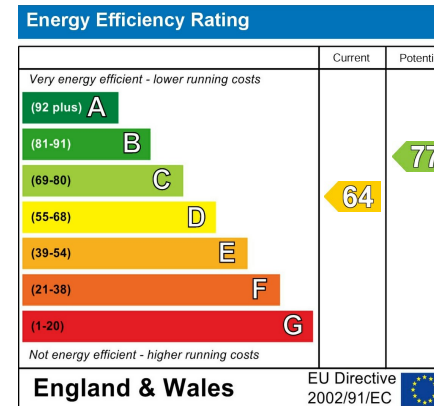

## The difference between house and home

You may download, store and use the material for your own personal use and research. You may not republish, retransmit, redistribute or otherwise make the material available to any party or make the same available on any website, online service or bulletin board of your own or of any other party or make the same available in hard copy or in any other media without the website owner's express prior written consent. The website owner's copyright must remain on all reproductions of material taken from this website.



[www.janforsterestates.com](http://www.janforsterestates.com)

**Gosforth**

**0191 236 2070**

**Newcastle**

**0191 284 4050**

**High Heaton**

**0191 270 1122**

**Tynemouth**

**0191 257 2000**

**Low Fell**

**0191 487 0800**

**Property Management Centre**

**0191 236 2680**

